

PROJECT

LEGEND

- EXISTING SPOT LEVEL
- EXISTING CONTOUR LEVEL
- EXISTING TREE LOCATION
- EXISTING STORMWATER PIPE
- EXISTING TREE TO BE REMOVED
- EXISTING SHRUBS TO BE REMOVED
- NEW FINISHED SPOT LEVEL
- NEW STORMWATER PIPE INVERT LEVEL
- NEW SWALE INVERT LEVEL
- NEW DIRECTION OF FALL
- NEW STORMWATER PIPE
- DENOTES BOREHOLE LOCATION
- DENOTES 100 HIGH KERB ONLY
- DENOTES 100 HIGH KERB & WATERTABLE
- DENOTES 150 HIGH KERB ONLY
- DENOTES 150 HIGH KERB & WATERTABLE
- DENOTES EXTENT OF 160mm THICK CONCRETE PAVING. REFER DRAWING 99/35-SW03 FOR DETAILS.
- DENOTES EXTENT OF 30mm THICK HOTMIX PAVING. REFER DRAWING 99/35-SW03 FOR DETAILS.
- DENOTES EXTENT OF 40mm THICK BRICK/BLOCK PAVING. REFER DRAWING 99/35-SW03 FOR DETAILS.
- DENOTES EXTENT OF 160mm THICK CONCRETE COUNCIL CROSSOVER. REFER DRAWING 99/35-SW03 FOR DETAILS.

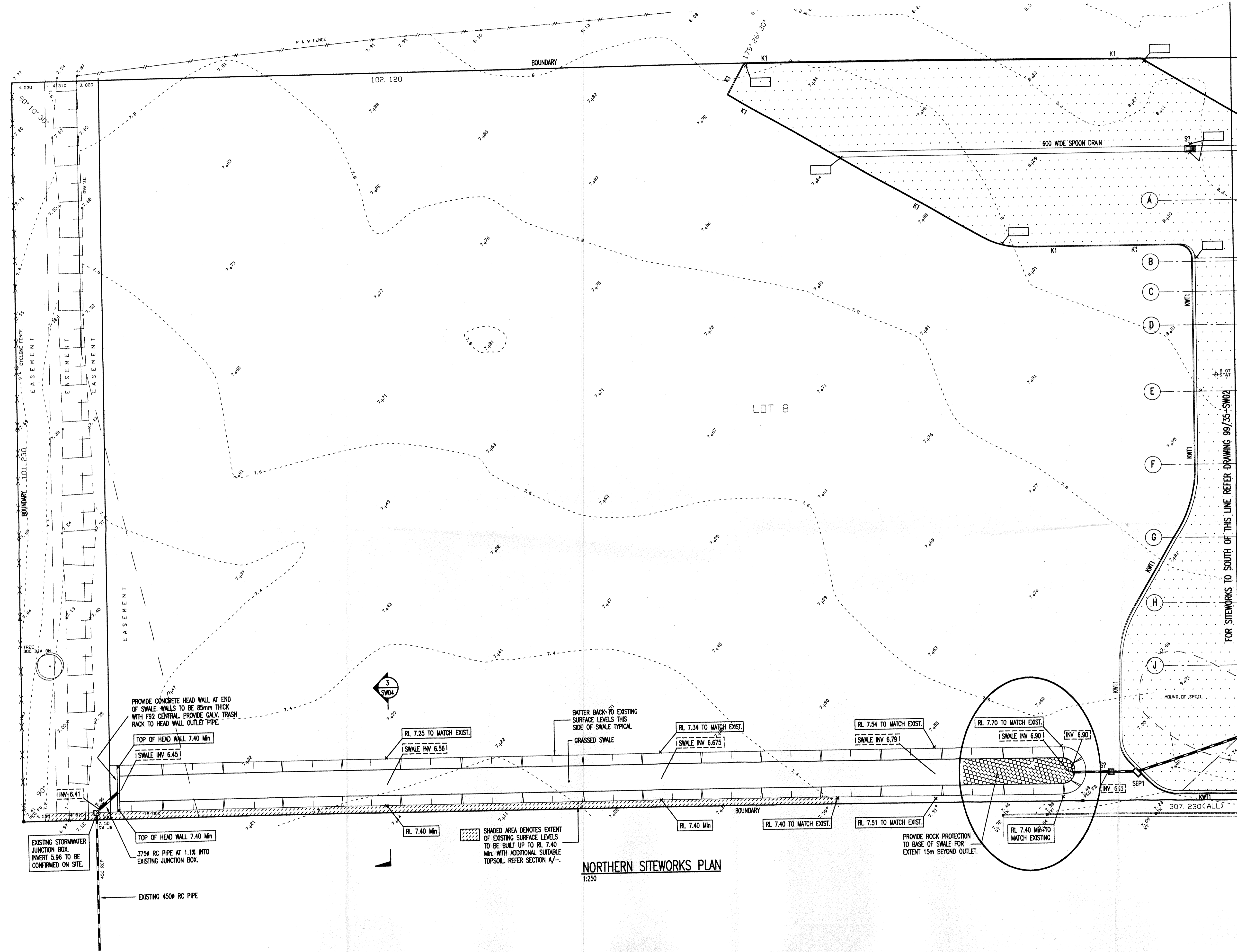

FOR SITEMWORKS TO SOUTH OF THIS LINE REFER DRAWING 99/35-SW02

- 1 MAY 2000

FOR CONCRETE PAVING JOINTING REQUIREMENTS REFER DRAWINGS 99/35-SW03 & 99/35-SW04

| issue | details | date | int. |
|-------|---------|------|------|
| | | | |
| | | | |
| | | | |

CC&L Consultants

CC&L Consultants Pty Ltd ACN 065 336 483
 Consulting Structural & Civil Engineers Ph (08) 8363 0077
 Suite 7, 15 Fullarton Road KENT TOWN SA 5067 Fax (08) 8363 0632



Design & Construct (SA) Pty Ltd
 Telephone: (08) 8332 4455
 Facsimile: (08) 8332 4466

Project
**PROPOSED DEVELOPMENT
 FOR REDOX CHEMICALS PTY LTD
 CAVAN ROAD DRY CREEK**

Title
NORTHERN SITENWORKS PLAN

| scale | 1:250 | drawing number | issue |
|-----------------|-----------------------|-------------------|-------|
| date | JAN '00 | 99/35-SW01 | |
| drawn | BSW | | |
| 22/2/00 2:42 PM | FILE NAME: 99035-SW01 | | |